

HUNTIN' FOOL

2020 LICENSE APPLICATION FORM

**PLEASE READ BELOW BEFORE
GOING TO THE NEXT PAGE!**

STEP 1:

DOWNLOAD THIS DOCUMENT by clicking the arrow in the top right-hand corner of your browser (Chrome), or centered at the bottom of your browser (Safari). Do NOT fill out this form prior to downloading to your computer!

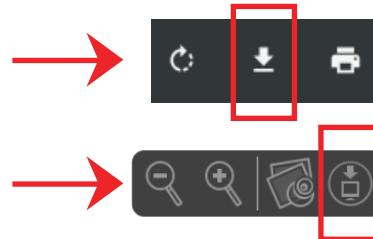

STEP 2:

Open the file directly from your computer (most likely located in your "downloads" folder). We recommend opening in Adobe Acrobat Reader, which can be downloaded for free. You may also use the Preview app on a Mac.

STEP 3:

Fill out the form and save to your computer. Send completed form as an attachment to Shandi@huntinfool.com.

2020 License Application Form

Huntin' Fool License Application Service, PO Box 250, Cedar City, UT 84721 / Fax 435-865-1090 / shandi@huntin fool.com

First Name	Middle Initial	Last Name	Title		
SSN#	Date of Birth	Driver License #	State Issued	Hunter Education # / State	
Weight	Height	Hair Color	Eye Color	Gender	
Cell Phone	Daytime Phone	Evening Phone	Email		
Mailing Address	City	State	Zip	County	Country
Physical Address	City	State	Zip	County	Country

Credit Card Information

*Please list at least one Visa or MasterCard as some states do NOT accept American Express or Discover.

*Make sure one of your cards **expires AFTER August 2020**.

*Double check that the address on your credit card bill is the address you provide as your billing address.

Preferred Credit Card #	Alternate Credit Card #	
Exp. Date	V-Code (3 digit # on back of card)	
Exp. Date	V-Code (3 digit # on back of card)	
Your name as it appears on the card	Your name as it appears on the card	
Billing Address (if different than mailing address)	Billing Address (if different than mailing address)	
City	State	Zip
City	State	Zip

Please provide your state ID numbers and logins if you have applied in the past.		
Arizona Dept. ID#	Portal username	password
California GOLD#		
Colorado CID#		password
Idaho	username	password
Iowa DNR#		
Kansas Dept. ID#		
Montana ALS#	username	password
Nevada	username	password
New Mexico	username	password
Oregon Hunter/Angler#		
Washington	username	password
Wyoming Sportsman ID#		

Payment Options for Huntin' Fool Fees:

☐ Pay up front ☐ Pay as we apply you

Party Applications

Please list your party members in the note section of each state and species you would like to apply for a party in.

***If there are not enough tags to apply as a party with the unit selections marked, how do you want to apply?**

☐ Apply for units with lower trophy potential but more tags

☐ Apply separately

☐ Apply for Points Only

How did you hear about us?

Hunter Preferences

Bighorn Sheep, Moose, Goat, Bison, Etc.

Weapon Choice:

☐ Rifle ☐ Archery ☐ Muzzleloader

If you draw, will you go guided?

- ☐ Yes, will always go guided
☐ Possibly, prefer guided hunts
☐ Possibly, prefer self-guided hunts
☐ No, will never go guided

Elk

Weapon Choice:

☐ Rifle ☐ Unlimited Muzzleloader
☐ Archery ☐ Restricted Muzzleloader

If you draw, will you go guided?

- ☐ Yes, will always go guided
☐ Possibly, prefer guided hunts
☐ Possibly, prefer self-guided hunts
☐ No, will never go guided

Deer

Weapon Choice:

☐ Rifle ☐ Unlimited Muzzleloader
☐ Archery ☐ Restricted Muzzleloader

If you draw, will you go guided?

- ☐ Yes, will always go guided
☐ Possibly, prefer guided hunts
☐ Possibly, prefer self-guided hunts
☐ No, will never go guided

Antelope

Weapon Choice:

☐ Rifle ☐ Unlimited Muzzleloader
☐ Archery ☐ Restricted Muzzleloader

If you draw, will you go guided?

- ☐ Yes, will always go guided
☐ Possibly, prefer guided hunts
☐ Possibly, prefer self-guided hunts
☐ No, will never go guided

*Unlimited Muzzleloader hunts allow magnified scopes, inlines, and closed ignitions.

*Restricted Muzzleloader hunts are usually restricted to open sight, exposed ignition muzzleloaders with limited projectile options.

Other species notes:

Can you ride horseback if needed on a hunt? ☐ Yes ☐ No ☐ Some

Are you willing to hunt in units with large portions of backcountry or wilderness areas? ☐ Yes ☐ No

Are you willing to hunt in units with large Grizzly Bear populations? ☐ Yes ☐ No

Do you have any problems hunting/sleeping at a high altitude? ☐ Yes ☐ No

Please explain any physical limitations you may have (hiking, walking, etc.):

Please explain any specific scheduling issues (seasonal work, months to avoid, etc.):

Alaska☐ I am an AK Resident.

The deadline to apply for Alaska hunts for the current year is always mid-December of the year prior. If you would like more information about applying in Alaska, please contact us.

Arizona☐ I am an AZ Resident.

Early Fall Draw Species:	Unit Selection (mark one):	Specific Units / Notes / Party Info:
<input type="checkbox"/> Elk - Rocky Mtn	<input type="checkbox"/> Best Unit <input type="checkbox"/> Above Ave <input type="checkbox"/> Points Only <input type="checkbox"/> Trophy Units <input type="checkbox"/> Better Odds	
<input type="checkbox"/> Antelope	<input type="checkbox"/> Best Unit <input type="checkbox"/> Above Ave <input type="checkbox"/> Points Only <input type="checkbox"/> Trophy Units <input type="checkbox"/> Better Odds	
Fall Draw Species:	Unit Selection (mark one):	Specific Units / Notes / Party Info:
<input type="checkbox"/> Sheep - Desert	<input type="checkbox"/> Best Unit <input type="checkbox"/> Above Ave <input type="checkbox"/> Points Only <input type="checkbox"/> Trophy Units <input type="checkbox"/> Better Odds	
<input type="checkbox"/> Sheep - Rocky Mtn	<input type="checkbox"/> Best Unit <input type="checkbox"/> Above Ave <input type="checkbox"/> Points Only <input type="checkbox"/> Trophy Units <input type="checkbox"/> Better Odds	
<input type="checkbox"/> Bison	<input type="checkbox"/> Trophy Bull <input type="checkbox"/> Better Odds Bull <input type="checkbox"/> Points Only <input type="checkbox"/> Cow Only	
<input type="checkbox"/> Deer - Mule	<input type="checkbox"/> Best Unit <input type="checkbox"/> Above Ave <input type="checkbox"/> Points Only <input type="checkbox"/> Trophy Units <input type="checkbox"/> Better Odds	
<input type="checkbox"/> Deer - Coues	<input type="checkbox"/> Best Unit <input type="checkbox"/> Above Ave <input type="checkbox"/> Points Only <input type="checkbox"/> Trophy Units <input type="checkbox"/> Better Odds	
<input type="checkbox"/> Javelina	<input type="checkbox"/> Points Only	
<input type="checkbox"/> Turkey	<input type="checkbox"/> Points Only <input type="checkbox"/> Other _____	
Spring Draw Species:	Unit Selection (mark one):	Specific Units / Notes / Party Info:
<input type="checkbox"/> Bison	<input type="checkbox"/> Trophy Bull <input type="checkbox"/> Better Odds Bull <input type="checkbox"/> Points Only <input type="checkbox"/> Cow Only	
<input type="checkbox"/> Javelina	<input type="checkbox"/> Rifle <input type="checkbox"/> Archery <input type="checkbox"/> Points Only <input type="checkbox"/> Handgun, Archery, Muzzleloader	
<input type="checkbox"/> Turkey	<input type="checkbox"/> Spring Gould's <input type="checkbox"/> Spring Merriam's <input type="checkbox"/> Points Only	

*You may have 2 hunt choices on your application for each species. If you mark Desert and RM Sheep or Mule Deer and Coues Deer, you will get one choice for each.

California☐ I am a CA Resident.

Species:	Unit Selection (mark one):	Specific Units / Notes / Party Info:
<input type="checkbox"/> Sheep - Desert	<input type="checkbox"/> Best Unit <input type="checkbox"/> Above Ave <input type="checkbox"/> Points Only <input type="checkbox"/> Trophy Units <input type="checkbox"/> Better Odds	
<input type="checkbox"/> Deer - Mule	<input type="checkbox"/> Above Ave <input type="checkbox"/> Better Odds <input type="checkbox"/> Points Only	
<input type="checkbox"/> Elk - Tule or	<input type="checkbox"/> Best Unit <input type="checkbox"/> Above Ave <input type="checkbox"/> Points Only <input type="checkbox"/> Trophy Units <input type="checkbox"/> Better Odds	
<input type="checkbox"/> Elk - Rocky Mtn or	<input type="checkbox"/> Best Unit <input type="checkbox"/> Above Ave <input type="checkbox"/> Points Only <input type="checkbox"/> Trophy Units <input type="checkbox"/> Better Odds	
<input type="checkbox"/> Elk - Roosevelt	<input type="checkbox"/> Best Unit <input type="checkbox"/> Above Ave <input type="checkbox"/> Points Only <input type="checkbox"/> Trophy Units <input type="checkbox"/> Better Odds	
<input type="checkbox"/> Antelope	<input type="checkbox"/> Best Unit <input type="checkbox"/> Above Ave <input type="checkbox"/> Points Only <input type="checkbox"/> Trophy Units <input type="checkbox"/> Better Odds	

*Please choose only one species of Elk.

Colorado <input type="checkbox"/> I am a CO Resident.		
Species:	Unit Selection (mark one):	Specific Units / Notes / Party Info:
<input type="checkbox"/> Sheep - Rocky Mtn or <input type="checkbox"/> Sheep - Desert	<input type="checkbox"/> Best Unit <input type="checkbox"/> Above Ave <input type="checkbox"/> Points Only <input type="checkbox"/> Trophy Units <input type="checkbox"/> Better Odds	
	*There is only one unit available. Desert Sheep does not have a point system.	
<input type="checkbox"/> Mtn Goat	<input type="checkbox"/> Best Unit <input type="checkbox"/> Above Ave <input type="checkbox"/> Points Only <input type="checkbox"/> Trophy Units <input type="checkbox"/> Better Odds	
<input type="checkbox"/> Moose - Shiras	<input type="checkbox"/> Best Unit <input type="checkbox"/> Above Ave <input type="checkbox"/> Points Only <input type="checkbox"/> Trophy Units <input type="checkbox"/> Better Odds	
<input type="checkbox"/> Deer - Mule	<input type="checkbox"/> Best Unit <input type="checkbox"/> Above Ave <input type="checkbox"/> Points Only <input type="checkbox"/> Trophy Units <input type="checkbox"/> Better Odds	
<input type="checkbox"/> Elk - Rocky Mtn	<input type="checkbox"/> Best Unit <input type="checkbox"/> Above Ave <input type="checkbox"/> Points Only <input type="checkbox"/> Trophy Units <input type="checkbox"/> Better Odds	
<input type="checkbox"/> Antelope	<input type="checkbox"/> Best Unit <input type="checkbox"/> Above Ave <input type="checkbox"/> Points Only <input type="checkbox"/> Trophy Units <input type="checkbox"/> Better Odds	

*Please choose only one species of Sheep. Desert Sheep does not have a Point System. Elk, Deer, and Antelope are preference only draws.

Idaho <input type="checkbox"/> I am an ID Resident.		
Species:	Unit Selection (mark one):	Specific Units / Notes / Party Info:
<input type="checkbox"/> Sheep - Rocky Mtn or <input type="checkbox"/> Sheep - California or <input type="checkbox"/> Moose - Shiras or <input type="checkbox"/> Mtn Goat	<input type="checkbox"/> Best Unit <input type="checkbox"/> Above Ave <input type="checkbox"/> Trophy Units <input type="checkbox"/> Better Odds	
	<input type="checkbox"/> Best Unit <input type="checkbox"/> Better Odds <input type="checkbox"/> Above Ave	
	<input type="checkbox"/> Best Unit <input type="checkbox"/> Above Ave <input type="checkbox"/> Trophy Units <input type="checkbox"/> Better Odds	
	<input type="checkbox"/> Best Unit <input type="checkbox"/> Above Ave <input type="checkbox"/> Trophy Units <input type="checkbox"/> Better Odds	

OR

<input type="checkbox"/> Deer - Mule	<input type="checkbox"/> Best Unit <input type="checkbox"/> Above Ave <input type="checkbox"/> Trophy Units <input type="checkbox"/> Better Odds	
<input type="checkbox"/> Elk - Rocky Mtn	<input type="checkbox"/> Best Unit <input type="checkbox"/> Above Ave <input type="checkbox"/> Trophy Units <input type="checkbox"/> Better Odds	
<input type="checkbox"/> Antelope	<input type="checkbox"/> Best Unit <input type="checkbox"/> Above Ave <input type="checkbox"/> Trophy Units <input type="checkbox"/> Better Odds	

*You may only apply for one species between Sheep, Moose, and Goat. If you apply for one of those three, you may not apply for Deer, Elk, or Antelope.

Iowa <input type="checkbox"/> I am an IA Resident.		
Species:	Unit Selection (mark one):	Specific Units / Notes / Party Info:
<input type="checkbox"/> Deer - Whitetail	<input type="checkbox"/> Guided* <input type="checkbox"/> Unguided <input type="checkbox"/> Points Only Weapon _____	

*Any Deer tag can be drawn in Iowa with 4 points. Guided hunts need to be booked 2+ years in advance.

Kansas <input type="checkbox"/> I am a KS Resident.		
Species:	Unit Selection (mark one):	Specific Units / Notes / Party Info:
<input type="checkbox"/> Deer - Whitetail	<input type="checkbox"/> Guided* <input type="checkbox"/> Unguided <input type="checkbox"/> Points Only Weapon _____	
<input type="checkbox"/> If I am successful in drawing a Whitetail tag, I would like to be put in the Mule Deer drawing with a muzzleloader or bow. (This is the only way to get a Mule Deer tag in Kansas. Points don't apply.)		

*Most Kansas Whitetail hunts can be drawn with 1 point. Guided hunts need to be booked a year in advance.

Kentucky <input type="checkbox"/> I am a KY Resident.		
Species:	Unit Selection (mark one):	Specific Units / Notes:
<input type="checkbox"/> Elk - Rocky Mtn	<input type="checkbox"/> Rifle Only <input type="checkbox"/> Rifle and Archery <input type="checkbox"/> Archery Only	

Maine <input type="checkbox"/> I am a ME Resident.		
Species:	Unit Selection (mark one):	Specific Units / Notes:
<input type="checkbox"/> Moose - Canadian	<input type="checkbox"/> Best Unit <input type="checkbox"/> Above Ave <input type="checkbox"/> Points Only <input type="checkbox"/> Trophy Units <input type="checkbox"/> Better Odds	
<input type="checkbox"/> 1 Chance – \$15 <input type="checkbox"/> 3 Chances – \$25 <input type="checkbox"/> 6 Chances – \$35 _____ Blocks of 10 Chances – \$55 per block		

Montana <input type="checkbox"/> I am a MT Resident.				
Species:	Unit Selection (mark one):			Specific Units / Notes / Party Info:
<input type="checkbox"/> Sheep - Rocky Mtn	<input type="checkbox"/> Best Unit <input type="checkbox"/> Above Ave <input type="checkbox"/> Points Only <input type="checkbox"/> Trophy Units <input type="checkbox"/> Better Odds			
<input type="checkbox"/> Moose - Shiras	<input type="checkbox"/> Best Unit <input type="checkbox"/> Above Ave <input type="checkbox"/> Points Only <input type="checkbox"/> Trophy Units <input type="checkbox"/> Better Odds			
<input type="checkbox"/> Mtn Goat	<input type="checkbox"/> Best Unit <input type="checkbox"/> Above Ave <input type="checkbox"/> Points Only <input type="checkbox"/> Trophy Units <input type="checkbox"/> Better Odds			
<input type="checkbox"/> Bison	<input type="checkbox"/> Best Unit <input type="checkbox"/> Above Ave <input type="checkbox"/> Points Only <input type="checkbox"/> Trophy Units <input type="checkbox"/> Better Odds			
<input type="checkbox"/> Antelope	<input type="checkbox"/> Best Unit <input type="checkbox"/> Above Ave <input type="checkbox"/> Points Only <input type="checkbox"/> Trophy Units <input type="checkbox"/> Better Odds			
<input type="checkbox"/> General License	<input type="checkbox"/> Elk & Deer	<input type="checkbox"/> Elk Only	<input type="checkbox"/> Deer Only	Retain license if unsuccessful in limited draw: <input type="checkbox"/> Yes <input type="checkbox"/> No
<input type="checkbox"/> Elk - Limited	<input type="checkbox"/> Best Unit <input type="checkbox"/> Above Ave <input type="checkbox"/> Points Only <input type="checkbox"/> Trophy Units <input type="checkbox"/> Better Odds			
<input type="checkbox"/> Deer - Limited	<input type="checkbox"/> Best Unit <input type="checkbox"/> Above Ave <input type="checkbox"/> Points Only <input type="checkbox"/> Trophy Units <input type="checkbox"/> Better Odds			

*To apply in the draw for Limited Elk or Deer permits, you must apply for a General License of the same species.

Nevada <input type="checkbox"/> I am a NV Resident.				
Species:	Unit Selection (mark one):			Specific Units / Notes / Party Info:
<input type="checkbox"/> Sheep - Desert	<input type="checkbox"/> Best Unit <input type="checkbox"/> Above Ave <input type="checkbox"/> Points Only <input type="checkbox"/> Trophy Units <input type="checkbox"/> Better Odds			
<input type="checkbox"/> Sheep - California	<input type="checkbox"/> Best Unit <input type="checkbox"/> Above Ave <input type="checkbox"/> Points Only <input type="checkbox"/> Trophy Units <input type="checkbox"/> Better Odds			
<input type="checkbox"/> Mtn Goat	<input type="checkbox"/> Best Unit <input type="checkbox"/> Trophy Units <input type="checkbox"/> Points Only			
<input type="checkbox"/> Elk - Rocky Mtn	<input type="checkbox"/> Best Unit <input type="checkbox"/> Above Ave <input type="checkbox"/> Points Only <input type="checkbox"/> Trophy Units <input type="checkbox"/> Better Odds			
<input type="checkbox"/> Deer - Mule	<input type="checkbox"/> Best Unit <input type="checkbox"/> Above Ave <input type="checkbox"/> Points Only <input type="checkbox"/> Trophy Units <input type="checkbox"/> Better Odds			
<input type="checkbox"/> Antelope	<input type="checkbox"/> Best Unit <input type="checkbox"/> Above Ave <input type="checkbox"/> Points Only <input type="checkbox"/> Trophy Units <input type="checkbox"/> Better Odds			
Silver State Tags:				
<input type="checkbox"/> Desert Silver State Tag <input type="checkbox"/> Deer Silver State Tag <input type="checkbox"/> Elk Silver State Tag <input type="checkbox"/> Antelope Silver State Tag				

New Hampshire☐ I am a NH Resident.

Species:	Unit Selection (mark one):	Specific Units / Notes:
<input type="checkbox"/> Moose - Canadian	<input type="checkbox"/> Best Unit <input type="checkbox"/> Above Ave <input type="checkbox"/> Points Only <input type="checkbox"/> Trophy Units <input type="checkbox"/> Better Odds	

New Mexico☐ I am a NM Resident.

Species:	Unit Selection (mark one):	Specific Units / Notes / Party Info:
<input type="checkbox"/> Sheep - Desert and/or	<input type="checkbox"/> Best Unit <input type="checkbox"/> Above Ave <input type="checkbox"/> Trophy Units <input type="checkbox"/> Better Odds	
<input type="checkbox"/> Sheep - Rocky Mtn	<input type="checkbox"/> Best Unit <input type="checkbox"/> Above Ave <input type="checkbox"/> Trophy Units <input type="checkbox"/> Better Odds	
<input type="checkbox"/> Elk - Rocky Mtn	<input type="checkbox"/> Best Unit <input type="checkbox"/> Above Ave <input type="checkbox"/> Trophy Units <input type="checkbox"/> Better Odds	
<input type="checkbox"/> Deer - Mule* and/or	<input type="checkbox"/> Best Unit <input type="checkbox"/> Above Ave <input type="checkbox"/> Trophy Units <input type="checkbox"/> Better Odds	
<input type="checkbox"/> Deer - Coues*	<input type="checkbox"/> Best Unit <input type="checkbox"/> Above Ave <input type="checkbox"/> Trophy Units <input type="checkbox"/> Better Odds	
<input type="checkbox"/> Antelope	<input type="checkbox"/> Best Unit <input type="checkbox"/> Above Ave <input type="checkbox"/> Trophy Units <input type="checkbox"/> Better Odds	
<input type="checkbox"/> Exotic - Gemsbok Oryx	<input type="checkbox"/> Best Hunts <small>(Once-in-a-lifetime)</small> <input type="checkbox"/> Better Odds Hunts <small>(Once-in-a-lifetime)</small> <input type="checkbox"/> Broken Horn Only Hunts <small>(Not once-in-a-lifetime)</small>	
<input type="checkbox"/> Exotic - Ibex	<input type="checkbox"/> Rifle <small>(Once-in-a-lifetime)</small> <input type="checkbox"/> Archery <input type="checkbox"/> Muzzleloader	

*Mule Deer and Coues Deer are on the same application, so if you mark both, you will get two choices for Mule Deer and one choice for Coues Deer.

Oregon☐ I am an OR Resident.

Species:	Unit Selection (mark one):	Specific Units / Notes / Party Info:
<input type="checkbox"/> Sheep - Rocky Mtn or	<input type="checkbox"/> Best Unit <input type="checkbox"/> Trophy Units	
<input type="checkbox"/> Sheep - California	<input type="checkbox"/> Best Unit <input type="checkbox"/> Above Ave <input type="checkbox"/> Trophy Units <input type="checkbox"/> Better Odds	
<input type="checkbox"/> Mtn Goat	<input type="checkbox"/> Best Unit <input type="checkbox"/> Above Ave <input type="checkbox"/> Trophy Units <input type="checkbox"/> Better Odds	
<input type="checkbox"/> Antelope	<input type="checkbox"/> Best Unit <input type="checkbox"/> Above Ave <input type="checkbox"/> Points Only <input type="checkbox"/> Trophy Units <input type="checkbox"/> Better Odds	
<input type="checkbox"/> Elk - Rocky Mtn or	<input type="checkbox"/> Best Unit <input type="checkbox"/> Above Ave <input type="checkbox"/> Points Only <input type="checkbox"/> Trophy Units <input type="checkbox"/> Better Odds	
<input type="checkbox"/> Elk - Roosevelt	<input type="checkbox"/> Best Unit <input type="checkbox"/> Above Ave <input type="checkbox"/> Points Only <input type="checkbox"/> Trophy Units <input type="checkbox"/> Better Odds	
<input type="checkbox"/> Deer - Mule or	<input type="checkbox"/> Best Unit <input type="checkbox"/> Above Ave <input type="checkbox"/> Points Only <input type="checkbox"/> Trophy Units <input type="checkbox"/> Better Odds	
<input type="checkbox"/> Deer - Columbia Whitetail or	<input type="checkbox"/> Best Unit <input type="checkbox"/> Above Ave <input type="checkbox"/> Points Only <input type="checkbox"/> Trophy Units <input type="checkbox"/> Better Odds	
<input type="checkbox"/> Deer - Columbia Blacktail	<input type="checkbox"/> Best Unit <input type="checkbox"/> Above Ave <input type="checkbox"/> Points Only <input type="checkbox"/> Trophy Units <input type="checkbox"/> Better Odds	

*Please choose only one species of Sheep and one species of Deer. Elk, Deer, and Antelope are preference only draws.

Pennsylvania		
<input type="checkbox"/> I am a PA Resident.		
Species:	Unit Selection (mark one):	Specific Units / Notes:
<input type="checkbox"/> Elk - Any Weapon	<input type="checkbox"/> Trophy Units <input type="checkbox"/> Points Only	
<input type="checkbox"/> Elk - Archery Only	<input type="checkbox"/> Trophy Units <input type="checkbox"/> Points Only	

South Dakota			
<input type="checkbox"/> I am a SD Resident.			
Species:	Unit Selection (mark one):		Specific Units / Notes:
<input type="checkbox"/> Bison - Trophy Bull	<input type="checkbox"/> Draw	<input type="checkbox"/> Points Only	
<input type="checkbox"/> Bison - Non-Trophy	<input type="checkbox"/> Draw	<input type="checkbox"/> Points Only	
<input type="checkbox"/> Deer - West River	<input type="checkbox"/> Above Ave Mule Deer <input type="checkbox"/> Points Only	<input type="checkbox"/> Above Ave Whitetail	<input type="checkbox"/> Better Odds Whitetail
<input type="checkbox"/> Deer - Black Hills	<input type="checkbox"/> Above Ave Mule Deer	<input type="checkbox"/> Above Ave Whitetail	<input type="checkbox"/> Points Only
<input type="checkbox"/> Antelope	<input type="checkbox"/> Above Ave	<input type="checkbox"/> Better Odds	<input type="checkbox"/> Points Only

Texas		
<input type="checkbox"/> I am a TX Resident.		
Species:	Unit Selection (mark one):	Notes:
<input type="checkbox"/> Sheep - Desert	*There is only one hunt available.	

Utah			
<input type="checkbox"/> I am a UT Resident.			
Species:	Unit Selection (mark one):		Specific Units / Notes / Party Info:
<input type="checkbox"/> Sheep - Desert	<input type="checkbox"/> Best Unit <input type="checkbox"/> Trophy Units	<input type="checkbox"/> Above Ave <input type="checkbox"/> Better Odds	<input type="checkbox"/> Points Only
<input type="checkbox"/> Sheep - Rocky Mtn	<input type="checkbox"/> Best Unit <input type="checkbox"/> Trophy Units	<input type="checkbox"/> Above Ave <input type="checkbox"/> Better Odds	<input type="checkbox"/> Points Only
<input type="checkbox"/> Moose - Shiras	<input type="checkbox"/> Best Unit <input type="checkbox"/> Trophy Units	<input type="checkbox"/> Above Ave <input type="checkbox"/> Better Odds	<input type="checkbox"/> Points Only
<input type="checkbox"/> Mtn Goat	<input type="checkbox"/> Best Unit <input type="checkbox"/> Trophy Units	<input type="checkbox"/> Above Ave <input type="checkbox"/> Better Odds	<input type="checkbox"/> Points Only
<input type="checkbox"/> Bison	<input type="checkbox"/> Best Unit <input type="checkbox"/> Trophy Units	<input type="checkbox"/> Above Ave <input type="checkbox"/> Better Odds	<input type="checkbox"/> Points Only
<input type="checkbox"/> Elk - Rocky Mtn	<input type="checkbox"/> Best Unit <input type="checkbox"/> Trophy Units	<input type="checkbox"/> Above Ave <input type="checkbox"/> Better Odds	<input type="checkbox"/> Points Only
<input type="checkbox"/> Deer - Mule	<input type="checkbox"/> Best Unit <input type="checkbox"/> Trophy Units	<input type="checkbox"/> Above Ave <input type="checkbox"/> Better Odds	<input type="checkbox"/> Points Only
<input type="checkbox"/> Deer - General*	<input type="checkbox"/> General Rifle <input type="checkbox"/> General Muzz	<input type="checkbox"/> General Archery <input type="checkbox"/> Points Only	
<input type="checkbox"/> Antelope	<input type="checkbox"/> Best Unit <input type="checkbox"/> Trophy Units	<input type="checkbox"/> Above Ave <input type="checkbox"/> Better Odds	<input type="checkbox"/> Points Only

*Please indicate your General Deer tag expectations so we can select the best unit for you. Hunts are available from 0 to 7 points.

Washington		
<input type="checkbox"/> I am a WA Resident.		
Species:	Unit Selection (mark one):	Specific Units / Notes:
<input type="checkbox"/> Sheep - California	<input type="checkbox"/> Best Unit <input type="checkbox"/> Above Ave <input type="checkbox"/> Points Only <input type="checkbox"/> Trophy Units <input type="checkbox"/> Better Odds	
<input type="checkbox"/> Moose - Shiras	<input type="checkbox"/> Best Unit <input type="checkbox"/> Above Ave <input type="checkbox"/> Points Only <input type="checkbox"/> Trophy Units <input type="checkbox"/> Better Odds	
<input type="checkbox"/> Mtn Goat	<input type="checkbox"/> Best Unit <input type="checkbox"/> Above Ave <input type="checkbox"/> Points Only <input type="checkbox"/> Trophy Units <input type="checkbox"/> Better Odds	

Wyoming		
<input type="checkbox"/> I am a WY Resident.		
Species:	Unit Selection (mark one):	Specific Units / Notes / Party Info:
<input type="checkbox"/> Sheep - Rocky Mtn	<input type="checkbox"/> Best Unit <input type="checkbox"/> Above Ave <input type="checkbox"/> Points Only <input type="checkbox"/> Trophy Units <input type="checkbox"/> Better Odds	
<input type="checkbox"/> Moose - Shiras	<input type="checkbox"/> Best Unit <input type="checkbox"/> Above Ave <input type="checkbox"/> Points Only <input type="checkbox"/> Trophy Units <input type="checkbox"/> Better Odds	
<input type="checkbox"/> Mtn Goat	<input type="checkbox"/> Best Unit <input type="checkbox"/> Above Ave <input type="checkbox"/> Trophy Units <input type="checkbox"/> Better Odds	
<input type="checkbox"/> Bison	<input type="checkbox"/> Any Bull <input type="checkbox"/> Cow/Calf	
<input type="checkbox"/> Elk - Rocky Mtn	<input type="checkbox"/> Best Unit <input type="checkbox"/> Above Ave <input type="checkbox"/> Points Only <input type="checkbox"/> Trophy Units <input type="checkbox"/> Better Odds	
<input type="checkbox"/> Deer - Mule	<input type="checkbox"/> Best Unit <input type="checkbox"/> Above Ave <input type="checkbox"/> Points Only <input type="checkbox"/> Trophy Units <input type="checkbox"/> Better Odds	
<input type="checkbox"/> Antelope	<input type="checkbox"/> Best Unit <input type="checkbox"/> Above Ave <input type="checkbox"/> Points Only <input type="checkbox"/> Trophy Units <input type="checkbox"/> Better Odds	

Contract for Application Services

I CERTIFY that the statements on this application are true and correct and I hereby authorize any involved State Wildlife Department to make further inquiries to verify these statements. I understand the rules of eligibility for application for licenses and permits, I am eligible for the license(s) or permit(s) applied for and I will not apply for the same hunts I have instructed Huntin' Fool License Application Service to apply for on my behalf. I UNDERSTAND that my use of the services of Huntin' Fool License Application Service does not guarantee or imply that a permit will be drawn and does not increase the chances that a permit will be drawn by the applicant. Use of Huntin' Fool License Application Service does not obligate the applicant to hire an outfitter. Huntin' Fool reserves the right to charge applicant's credit card for processing fees for all licenses or permits listed on this application. By my signature below, I have READ, UNDERSTAND and AGREE to the Terms and Conditions as stated in this application.

Terms & Conditions

HUNTIN' FOOL does not guarantee or imply that a permit will be drawn and does not increase the chances that a permit will be drawn by the applicant. Limitation of Liability: In case of any error(s) on a client application that results in rejection of the application, HUNTIN' FOOL's liability is limited to the application fee and service fee charged for said application. HUNTIN' FOOL assumes no, and shall have no, other liability for any loss, expense, damage, accident, delay, inconvenience, injury or which results (including, consequential or punitive damages), directly or indirectly, from the drawing of any permits and any resulting hunting and related activities, whether successful or unsuccessful, that may be undertaken. Please mail, scan/email, or fax all sheets of this application to enroll with HUNTIN' FOOL: Huntin' Fool License Application Service, P.O. Box 250 Cedar City, UT 84721 Phone: 435-865-1020 Fax: 435-865-1090 email: shandi@huntin fool.com *required fields to submit * Applicant Signature (Grantor) * Date the applicant for the permit fee(s) is received by HUNTIN' FOOL. Applicant agrees to be responsible for the costs should a license be drawn. Any adult who witnesses/signs for an Application Form for a minor assumes all liabilities and fees for said minor. Entirety: This instrument sets forth the entire agreement between HUNTIN' FOOL and applicant. Should any provision of this Agreement be void or unenforceable, the rest of this Agreement shall remain in full force. Choice of Law: Any disputes which may arise between HUNTIN' FOOL and the applicant arising out of the services provided herein shall be heard solely in the appropriate state or federal court located within the State of Utah and in no other jurisdiction. Applicant specifically submits to the personal jurisdiction of such court within the State of Utah, County of Iron and irrevocably waive any objections either may have based on improper venue or forum non conveniens to the conducting of any proceeding in any such court. Applicant agrees that Utah law shall govern the rights and liabilities of the parties, without regard to conflicts of law principles.

Limited Power of Attorney with Durable Provision

TO ALL PERSONS, be it known, that the above applicant, GRANTOR, does hereby make and grant a limited power of attorney to Huntin' Fool License Application Service and does thereupon constitute and appoint the same as my attorney-in-fact and Registered Agent. My attorney-in-fact shall have limited powers and authority to do and undertake such acts as herein described on my behalf that I could do personally, with full power substitution and revocation. Granted are the powers to execute such special hunt license applications and endorsement of such license funds. My attorney-in-fact hereby accepts this appointment subject to its terms and agrees to act and perform in said fiduciary capacity consistent with my best interests as it, in its best discretion, deems advisable, and I affirm and ratify all acts so undertaken. This power-of-attorney shall be revoked by disability of the Grantor, and shall otherwise continue in full force and effect until revoked by subsequent writing.

Signature

Date

2020 HUNTIN' FOOL RAFFLE TAG FORM

First Name	Middle Initial	Last Name	Date of Birth
ARIZONA			
_____ Desert Sheep (\$25 each)			
_____ Elk (\$25 each)			
_____ Coues Deer (\$10 each)			
_____ Mule Deer (\$25 each)			
_____ Antelope (\$25 each)			
_____ Bison (\$20 each)			
_____ Turkey (\$10 each)			
_____ Black Bear (\$5 each)			
_____ Mtn Lion (\$5 each)			
_____ Javelina (\$5 each)			
CALIFORNIA			
_____ Desert Sheep (\$5.97 each)			
_____ Tule Elk (\$5.97 each)			
_____ Deer (\$5.97 each)			
_____ Antelope (\$5.97 each)			
COLORADO			
_____ Rocky Mtn Sheep . (\$25 each, up to 25)			
_____ Goat (\$25 each, up to 25)			
_____ Antelope (\$10 each; 6 for \$50; 25 for \$200, up to 25)			
_____ Deer (\$25 each, up to 25)			
_____ Elk (\$25 each; 5 for \$100, up to 25)			
IDAHO			
_____ Sheep (\$20 each; 6 for \$100; 14 for \$166.75; 25 for \$250)			
_____ Moose (\$6 each)			
_____ Deer (\$6 each)			
_____ Elk (\$6 each)			
_____ Antelope (\$6 each)			
_____ Super Hunt Combo (\$20 each for moose, elk, deer, and antelope)			
MONTANA			
_____ Rocky Mtn Sheep (\$5 each)			
_____ Goat (\$5 each)			
_____ Moose (\$5 each)			
_____ Deer (\$5 each)			
_____ Elk (\$5 each)			
_____ Antelope (\$5 each)			
_____ Bison (\$5 each)			
_____ Mtn Lion (\$5 each)			
NEBRASKA			
_____ Super Tag (\$10 each for elk, deer, antelope, and 2 turkey tags)			
NEVADA			
_____ Desert Sheep (\$5.75 each)			
_____ CA Sheep (\$5.75 each)			
_____ Mule Deer (\$5.75 each)			
_____ Elk (\$5.75 each)			
_____ Antelope (\$5.75 each)			
_____ Black Bear (\$5.75 each)			
NEW MEXICO			
_____ Desert Sheep (\$20 each)			
_____ Rocky Mtn Sheep (\$20 each)			
_____ Elk (\$20 each)			
_____ Deer (\$20 each; 6 for \$100; 18 for \$250; 40 for \$500)			
OREGON			
_____ Sheep (\$11.50 each; 6 for \$51.50; 13 for \$101.50)			
_____ Goat (\$11.50 each; 6 for \$51.50; 13 for \$101.50)			
_____ Antelope (\$11.50 each; 6 for \$51.50; 13 for \$101.50)			
_____ Deer - Statewide (\$4.50 each; 6 for \$11.50; 15 for \$21.50; 40 for \$51.50)			
_____ Deer - SE OR (\$4.50 each; 6 for \$11.50; 15 for \$21.50; 40 for \$51.50)			
_____ Elk - Statewide (\$6.50 each; 6 for \$21.50; 15 for \$41.50; 40 for \$101.50)			
_____ Elk - NE OR ... (\$6.50 each; 6 for \$21.50; 15 for \$41.50; 40 for \$101.50)			
_____ Deer & Elk (\$11.50 each; 6 for \$51.50; 13 for \$101.50)			
PENNSYLVANIA			
_____ Elk (\$25 each; 6 for \$100)			
TEXAS			
_____ Grand Slam (\$9 each for Desert sheep, antelope, mule deer, and whitetail deer)			
_____ Exotic Safari (\$9 each for sable, gemsbok, scimitar- horned oryx, and axis deer)			
_____ Wild Hog Adventure (\$9 each)			
_____ Ultimate Mule Deer (\$9 each)			
_____ Gator Hunt (\$9 each)			
_____ Premium Whitetail (\$9 each)			
_____ Whitetail Bonanza (\$9 each)			
_____ Nilgai Antelope Safari (\$9 each)			
_____ Waterfowl Adventure (\$9 each)			
_____ Big Time Bird Hunt (\$9 each)			
WASHINGTON			
_____ Rocky Mtn Sheep (\$20 each)			
WYOMING			
_____ Rocky Mtn Sheep (\$10 each)			
_____ Moose (\$10 each)			
_____ Goat (\$10 each)			
_____ Bison (\$10 each)			
_____ Deer (\$10 each)			
_____ Elk (\$10 each)			
_____ Antelope (\$10 each)			
_____ Black Bear (\$10 each)			
_____ Mtn Lion (\$10 each)			
_____ Trifecta..... (3 of the 9 species \$30 each)			

*Prices are subject to change. We will notify you if there is a drastic increase in price.

*Please write the number of tickets you would like next to each raffle you want to enter.

*We will charge the card you have on file for each raffle as they become available.

Please Sign Here

Date